

SMEAG GLOBAL SCHOOL

한국인 담임제 24시간 관리형 기숙학교



Business Proposal



SMEAG GLOBAL SCHOOL은?

한국인 담임제 24시간 관리형 기숙학교



- 위치 : **클락 국제공항**으로부터 **대략 30분** 거리
 - 필리핀 정부에서 그린시티로 개발중인 지역으로 필리핀에서 **가장 안전한 청정지역**
 - 역대 많은 대통령과 정관계 요인들이 배출된 교육의 도시
 - : 코라손 아키노 [필리핀 최초여성대통령]
 - : 베니그노 아키노 [코라손 남편]
 - 자녀들의 미래를 위한 새로운 선택은 이제 Tarlac [딸락] SMEAG 국제학교

SMEAG GLOBAL SCHOOL은?

12학년제 정식 인가학교

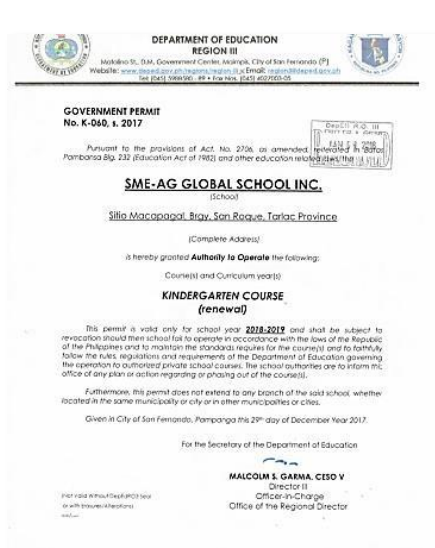

유치원인가

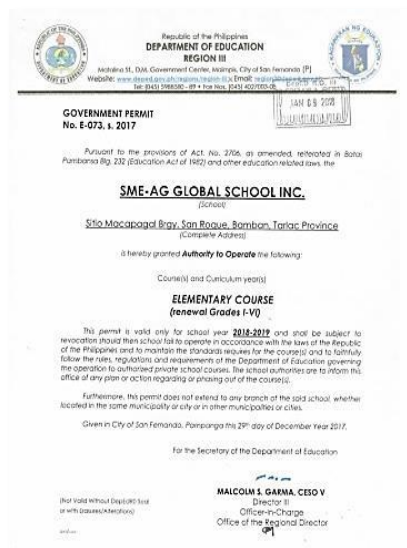

G1-G6 인가

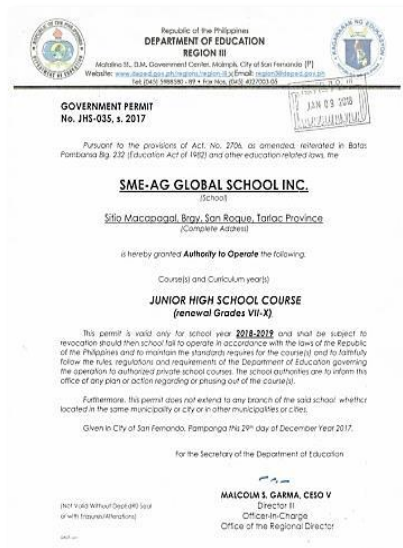

G7-G10 인가

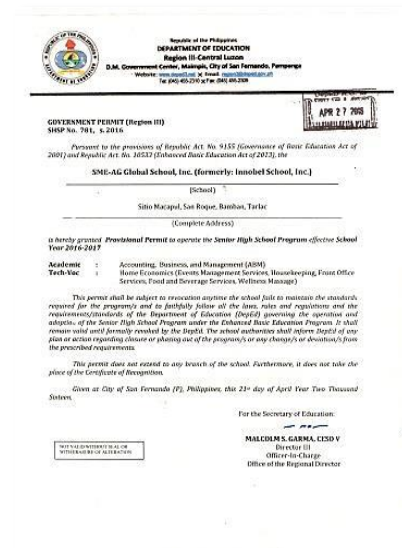

G11-G12 인가



교육과정

정규과정	12학년제 / 전 과목 영어수업 (영어, 수학, 과학중심)
GAC 국제반	미국, 호주 등 전세계 113개 연계대학 입학
ESL과정	단기ESL, 정규과정 입학전 교육체험(8주이상)
주니어캠프	4주, 6주, 8주 / 하계, 동계 방학기간 (중국, 대만, 베트남, 태국, 한국 글로벌 캠프)



※ **GAC**는 ACT 자회사에서 개발한, 해외대학 입학 프로그램입니다.

미국인이 아닌 외국학생들을 대상으로 보는 수능시험으로
SMEAG 포함하여 전 세계 16개국 약 130개 센터가 운용중 입니다.

GAC 수업 과목들은 **PATHWAY 대학(113개대학)**에서 학점으로 인정되며, **최대 45 학점**까지 인정받을 수 있습니다.

Regular School Schedule (Grade 1 to 12)

Classes	Time	Activity for Grade 3 ~ 10	Activity for Grade 11 ~ 12
1st	08:00am~08:50am	Science	English Literature
2nd	09:00am~09:50am	Math	Physical Science
3rd	10:00am~10:50am	English	Math/Accounting
4th	11:00am~11:30am	Vocabulary	Self Study
All	11:30am~01:00pm	Lunch	Lunch
5th	01:00pm~01:50pm	Grammar (ESL/IELTS)	GAC - FEB
6th	02:00pm~02:50pm	Writing (ESL/IELTS)	GAC - FEB
7th	03:00pm~03:50pm	KET/PET/IELTS	GAC - FEB
All	04:00pm~05:30pm	Daily Activity	Daily Activity
	05:30pm~07:00pm	Dinner	Dinner
Night Class	07:00pm~07:50pm	Red Diary (KET/PET/IELTS)	IELTS
	08:00pm~08:50pm	Sports Activity	IELTS

Grade 1 & 2

08:00am~11:30am

6 Classes



ESL (CAMBRIDGE – KET, PET) & IELTS (Pre-IELTS, 5.5, 6.0)

Classes	Time	ESL CAMBRIDGE (KET / FET) Activity	IELTS Activity	Type
1st	08:00am~08:50am	Listening	IELTS Reading	1:4
2nd	09:00am~09:50am	Vocabulary	IELTS Writing	1:1
3rd	10:00am~10:50am	Speaking	IELTS Listening	1:4
4th	11:00am~11:30am	Grammar	IELTS Speaking	1:1
	11:30am~01:00pm	Lunch		All
5th	01:00pm~01:50pm	Writing	Writing	1:1
6th	02:00am~02:50pm	Pronunciation	Pronunciation	1:4
7th	03:00pm~03:50pm	Reading	Reading	1:4
	04:00pm~05:30pm	Daily Activity		All
	05:30pm~07:00pm	Dinner		All
Night Class	07:00pm~07:50pm	Red Diary	STEP-UP Vocabulary	Group
	08:00pm~08:50pm	Sports Activity		Group



GAC 는?

- 영어를 제 2 언어로써 사용하는 학생들을 위해 만든 국제적인 고등학교 프로그램
- 영어를 사용하는 대학 환경에서 학생들이 성공적으로 공부하기 위해서 필요한 아카데미적인 기술들을 가르치기 위한 대학 준비 프로그램

GAC 목적은?

- 학생들에게 세계 유수의 대학들에 입학 자격을 제공하기 위해
- 대학에서 공부를 이어가기 위한 지식, 기술들과 경쟁력을 갖춰주기 위해

GAC (Global Assessment Certificate)

GLOBAL
ASSESSMENT
CERTIFICATE



ACT(America College Testing)에서 개발

세계적으로 인정받는 대학 준비 프로그램

대략 113개 연계 대학

모든 학생들이 미국 또는 기타 국가의 상위 5% 대학교에 성공적으로 입학함.

SMEAG GAC Program (자격 요건 만 18세, 고등학교 졸업장)

SHORT TERM

10 Months Program (September until June)

- IELTS (3.0)
- 12 weeks (English Foundation)
- IELTS (5.0)
- GAC Entry Test (65/100)

- 9 weeks (Level 1)
- 9 weeks (Level 2)
- ACT Test/University Application
- IELTS
- 9 weeks (Level 3)

LONG TERM

24 Months Program (June 2017 – April 2019)

- Morning Schedule :
Regular subjects
 - Math
 - English
 - Science

- Afternoon Schedule :
GAC Modules ↓

Listening/Speaking, Business
Reading /Writing, Computer
Social Science, Mathematics

필리핀 선생님 관리

● 자격

– 4 Year Degree Graduate

(Major : Education, Physics, History, Physiology, Psychology)

– License Holder (License Board Examination)

– Number of Years Experience

– Special Skills (NC1, NC2 & NC3 by TESDA)

– Master' s Degree Holder

– IELTS Score (Take a test quarterly)

대학 입학 과정

● 필요 서류



1. 고등학교 졸업장

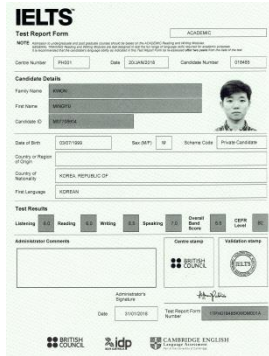

2. IELTS Score
(5.5 이상)



3. GAC
(GPA 2.3 이상)

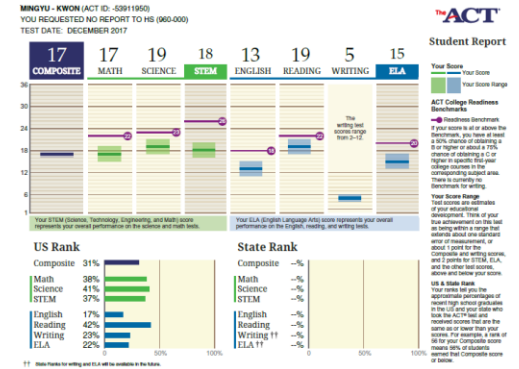

4. ACT (Optional)

● 지원 절차

Step 1. 진로 전문 선생님과 상담 (1차 고2 과정 / 2차 고3 과정 중 진행)

Step 2. 관리 선생님이 학생과 상담 (국가 및 전공)

Step 3. 부모님, 진로 & 관리 선생님 논의 후 3군데 대학교 지원 (고3 1학기부터 가능)

멘토 시스템

● 목적

- 신입생이 빠르게 학교 환경에 적응할 수 있도록 하기 위해서
- 재학생이 멘토로써 알맞은 사람이 될 수 있도록 하기 위해서

● 멘토의 역할

Week	Time	Monday	Tuesday	Wednesday	Thursday	Friday	Saturday
1st Week	Morning schedule	Placement Test	Orientation with the Principal	Regular ESL/IELTS Classes	Librarian orientation	Class observation	Mock test
	Afternoon schedule	Orientation Academic Administration	Regular ESL/IELTS Classes	Regular ESL/IELTS Classes	Regular ESL/IELTS Classes	Regular ESL/IELTS Classes	Weekly Activity
2nd Week	Morning schedule	Orientation with the Manager	Regular ESL/IELTS Classes	Orientation with Academic Supervisor	Regular ESL/IELTS Classes	Class observation	Mock test
	Afternoon schedule	Regular ESL/IELTS Classes	Regular ESL/IELTS Classes	Regular ESL/IELTS Classes	Regular ESL/IELTS Classes	Regular ESL/IELTS Classes	Weekly Activity

학생 생활

시간	월요일 ~ 금요일
06:40 ~ 06:50	기상
06:50 ~ 07:00	아침 점호 (Roll call) / 체조
07:00 ~ 07:30	아침 식사
07:30 ~ 08:00	등교 / 조회
08:00 ~ 08:50	1교시
09:00 ~ 09:50	2교시
10:00 ~ 10:50	3교시
11:00 ~ 11:50	4교시
12:00 ~ 13:00	점심 식사
13:00 ~ 13:50	5교시
14:00 ~ 14:50	6교시
15:00 ~ 15:50	7교시
16:00 ~ 17:30	동아리 활동 (음악, 미술) / 체육활동
17:30 ~ 18:30	저녁 식사
18:30 ~ 19:00	개인방 정리 정돈
19:00 ~ 19:50	8교시 (야간수업 1) Voca / 부족과목 보충수업
20:00 ~ 20:50	9교시 (야간수업 2) Sports Activity
21:00 ~ 21:20	간식 시간
21:20 ~ 21:30	저녁 점호 (Roll Call)
21:30 ~ 23:00	개인 정비
23:00 ~	취침

시간	토요일
07:50 ~ 08:00	기상
08:00 ~ 08:10	아침 점호 (Roll call) / 체조
08:10 ~ 09:00	아침 식사
09:00 ~ 12:00	주간 시험 Mock Test CAMBRIDGE (KET/PET), IELTS
12:00 ~ 12:30	점심 식사
12:30 ~ 13:00	안전 교육
13:00 ~ 18:00	Weekly Activity (골프, 당구, 영화, 카트, 수영)
18:00 ~ 19:00	저녁 식사
19:00 ~ 23:00	자유 시간 (헬스장, 수영장, 노래방)
23:00 ~	취침
시간	일요일
09:00 ~ 09:30	기상
09:30 ~ 10:30	브런치
10:00 ~ 11:00	셔틀 버스 출발 (학교 -> 쇼핑몰)
13:00 ~ 14:00	셔틀 버스 출발 (학교 -> 쇼핑몰)
16:30 ~ 17:30	셔틀 버스 복귀 (쇼핑몰 -> 학교)
18:00 ~ 19:00	저녁 식사
19:00 ~ 21:00	자유 시간 (헬스장, 수영장, 노래방)
21:20 ~ 21:30	저녁 점호 (Roll Call)
21:30 ~ 23:00	개인 정비
23:00 ~	취침

학생 생활 1

1. 빨래 : 남자 (월수금) / 여자 (화목토)

- 아침 7시~8시 맡기고, 오후 4시~6시에 찾아감

2. 식사 : 하루 3끼 + 간식 (월~금)



3. 휴대폰 : 토/일 만 가능 (출석 100%시 금요일 저녁 수령 가능)

- 강의건물 및 지정된 장소에서만 인터넷 가능

학생 생활 2 : 여가생활 - 체육관, 노래방, 농구장, 수영장, 라운지



학생 생활

월간 성적



ENGLISH NAME	MARIAN	NATIONALITY	VIETNAMESE
FOREIGN NAME	NGO THI NGOC ANG	COURSE	PRE-IELTS
AGE	14	DATE STARTED TO STUDY	****

Red Diary

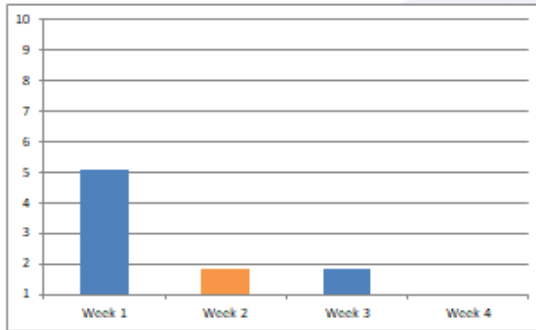

Attendance

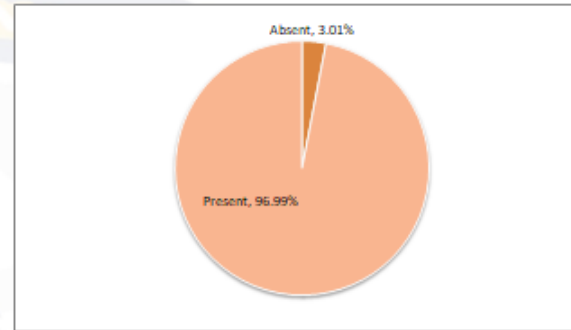

PRE-IELTS

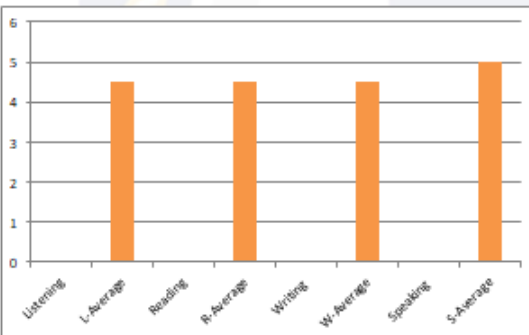

Physical Growth & Development (Height & Weight)

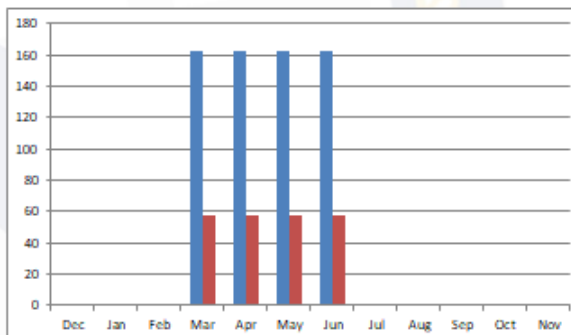

Teacher Comments

Listening	Reading	Writing	Speaking
Can maintain her good band score but has a short attention span lately, however, there are also signs of her willingness to study and improve.	She can figure out the keywords in the question, however she is having difficulty in understanding them and locating its synonyms in the passage. She is hardworking and often consult her dictionary to learn unfamiliar words.	She is actively participating in her classes. She is beginning to alter the structure when writing her introduction and using cohesive devices properly.	She gives her best every class activities and persistent to know unfamiliar words or sentences. She is very helpful to others especially when they don't understand a particular topic.

학생 생활 – Monthly Newsletter

www.smeagschool.com

November 2018

NEWS LETTER

Outdoor Activity



Investiture and Backyard Camping

In Participation of our students both foreign and local to the Invensture and Backyard Camping that develop the students values, acquiring competencies teaching them to be responsible citizens and capable leaders in the future. As part of the backyard camping students where task as a group passing obstacle courses in a friendly competition, cooking dinner and having a wonderful time.



SandBox Pampangga



Georgian College (Canada) Seminar with SMEAG Students

Achieving its mission of giving educational opportunities globally to the students, SMEAG Global School Inc has put all efforts for the International Operations Manager of Georgian College, Ms. Kelly Watson and In-Country Manager Mr. Han Kyong Park to meet with the SMEAG Tarlac Campus, Nov 21, 2018

www.smeagschool.com

November 2018

NEWS LETTER

SandBox Pampangga

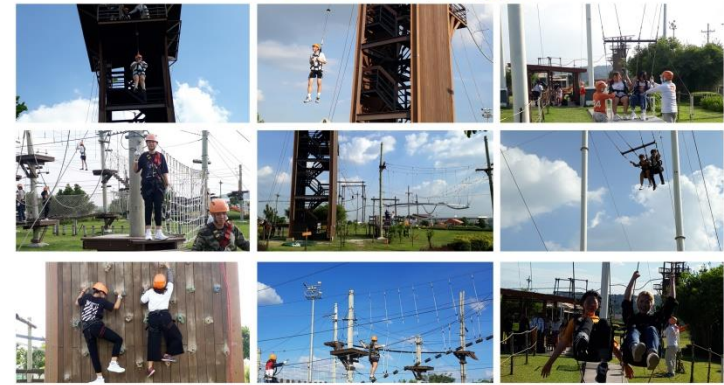

Investiture and Backyard Camping



Weekly Activity – GOLF

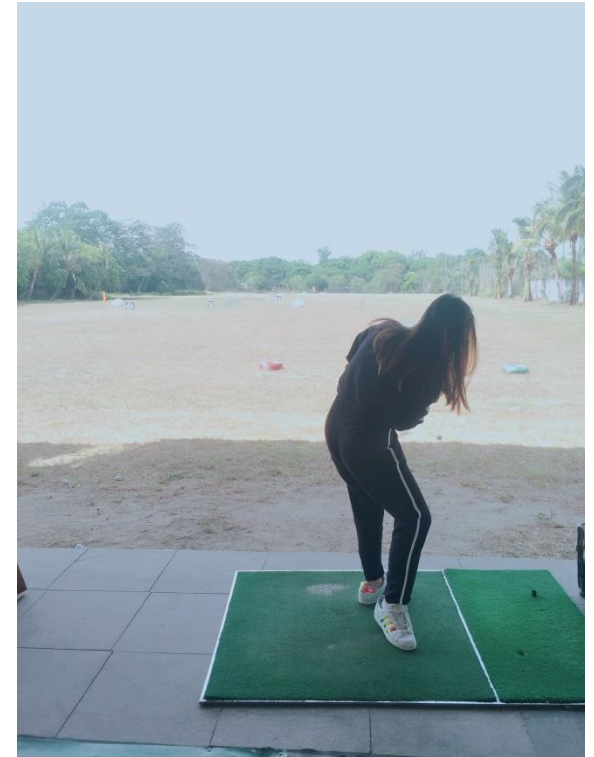
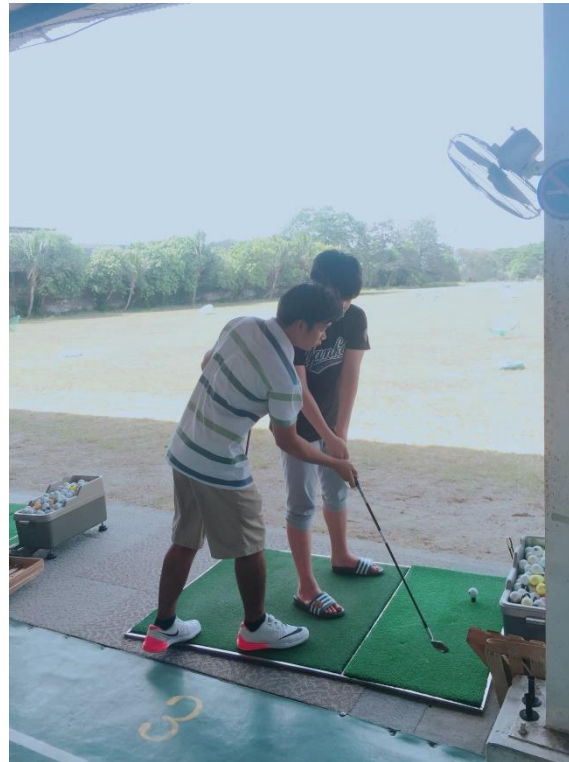

Weekly Activity – Aqua Planet



Weekly Activity – Alfredo Resort

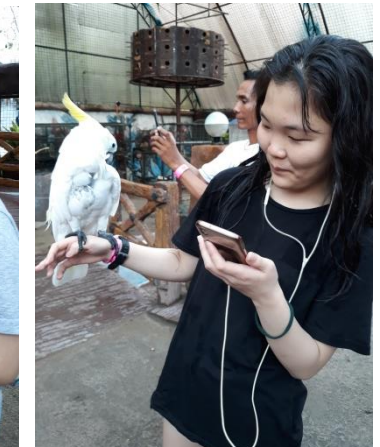

Weekly Activity – Billiards



Weekly Activity – Kart



Monthly Activity – CEBU TOUR



Monthly Activity _ Baguio City Tour



Monthly Activity _ Hundreds Island



Yearly Activity – 미국 / 호주 대학 투어 (1학기 / 2학기 방학 중)

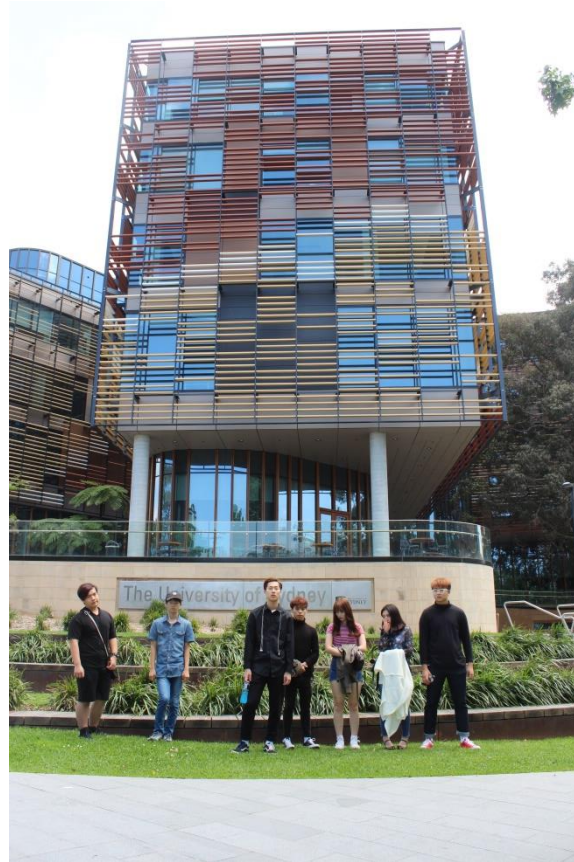

Academic Schedule

2018 ~ 2019 (42 Weeks)		2019 ~ 2020 (41 Weeks)	
June 25, 2018	Start of GAC Program	August 13, 2019	Start of GAC Program
July 2, 2018	Start 1st Semester	August 19, 2019	Start 1st Semester
September 5~7, 2018	1st Quarterly Test	October 21~23, 2019	1st Quarterly Test
October 17~19, 2018	2nd Quarterly Test	December 16~18, 2019	2nd Quarterly Test
October 20, 2018	Start of 1st Semester Break	December 21, 2019	Start of 1st Semester Break
November 5, 2018	Start 2nd Semester	January 6, 2020	Start 2nd Semester
December 21, 2018	Start of Christmas Break	February 21, 2020	High School Night
January 7, 2019	Resume of Classes	March 23~25, 2020	1st Quarterly Test
January 16~18, 2019	1st Quarterly Test	May 20~22, 2020	2nd Quarterly Test
February 22, 2019	High School Night	May 29, 2020	Graduation Day!
April 1~3, 2019	2nd Quarterly Test		
April 16, 2019	Graduation Day!		

학비 for Regular Course

기간	등록비	1) Regular Course(Prep/Regular/International)					2) 대학입시 프로그램		3)	4)	5)	6)	7)	8)	9)	10)
		ESL(단기)	IELTS(단기)	Elementary (정규G1~6)	JuniorHigh (정규G7~10)	SeniorHigh (정규G11~12)	G7~10	G11~12	Dormitory (Good for 4)	Electricity /Water	VISA /ECC	SSP /ICard	주말활동 /일일간식	월간활동	교재	Uniform
		Beginner/Int	Advanced	Term(General)	Term(General)	Term(Inter)	CAMBRIDGE / IELTS	ACT(GAC) 학기(단위)	-	-	-	6개월 (단위)	-	-	-	1년 (단위)
1주	\$100	\$288	\$414	\$6,400 (1년:1,2학기)	\$6,800 (1년:1,2학기)	\$7,600 (1년:1,2학기)	\$180	\$6,000 (1년:1,2학기)	\$342	\$15	\$30	\$240	\$5	\$40	\$10	\$200
2주		\$416	\$598				\$260		\$494	\$30	\$60		\$10	\$80	\$20	
3주		\$544	\$782				\$340		\$646	\$45	\$90		\$15	\$120	\$30	
4주		\$640	\$920				\$400		\$760	\$60	\$120		\$20	\$160	\$40	
8주		\$1,280	\$1,840				\$800		\$1,520	\$120	\$240		\$40	\$320	\$80	
12주		\$1,920	\$2,760				\$1,200		\$2,280	\$180	\$360		\$60	\$480	\$120	
16주		\$2,560	\$3,680				\$1,600		\$3,040	\$240	\$480		\$80	\$640	\$160	
20주		\$3,200	\$4,600				\$2,000		\$3,800	\$300	\$600		\$100	\$800	\$200	
24주		\$3,840	\$5,520				\$2,400		\$4,560	\$360	\$720		\$120	\$960	\$240	
28주		\$4,480	\$6,440				\$2,800		\$5,320	\$420	\$840		\$140	\$1,120	\$280	
32주		\$5,120	\$7,360				\$3,200		\$6,080	\$480	\$960		\$160	\$1,280	\$320	
36주		\$5,760	\$8,280				\$3,600		\$6,840	\$540	\$1,080		\$180	\$1,440	\$360	
40주		\$6,400	\$9,200				\$4,000		\$7,600	\$600	\$1,200		\$200	\$1,600	\$400	
44주		\$7,040	\$10,120				\$4,400		\$8,360	\$660	\$1,320		\$220	\$1,760	\$440	
48주		\$7,680	\$11,040				\$4,800		\$9,120	\$720	\$1,440		\$240	\$1,920	\$480	
52주		\$8,320	\$11,960				\$5,200		\$9,880	\$780	\$1,560		\$260	\$2,080	\$520	



Q&A